

Planning, Environment & Economy,
 Flintshire County Council, County Hall,
 Mold, Flintshire, CH7 6NF.
 Chief Officer: Mr Andrew Farrow

Legend

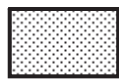

Planning Application Site



Adopted Flintshire Unitary
 Development Plan
 Settlement Boundary

This plan is based on Ordnance Survey Material with the permission of the Controller of Her Majesty's Stationery Office. © Crown Copyright. Unauthorised reproduction infringes Crown Copyright and may lead to prosecution or civil proceedings. Licence number: 100023386. Flintshire County Council, 2021.

Map Scale 1:1250

OS Map ref SJ 3764

Planning Application **62917**

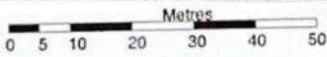

Scale: 1:1250



Supplied by: National Map Centre
License number: 100031961
Produced: 09/03/2021
Serial number: 22493

5 ALYNDALE ROAD
SALTNEY
CHESTER
CH4 8UG

Plot centre co-ordinates: 337824,364690
Download file:
Project name: Alyndale 1250

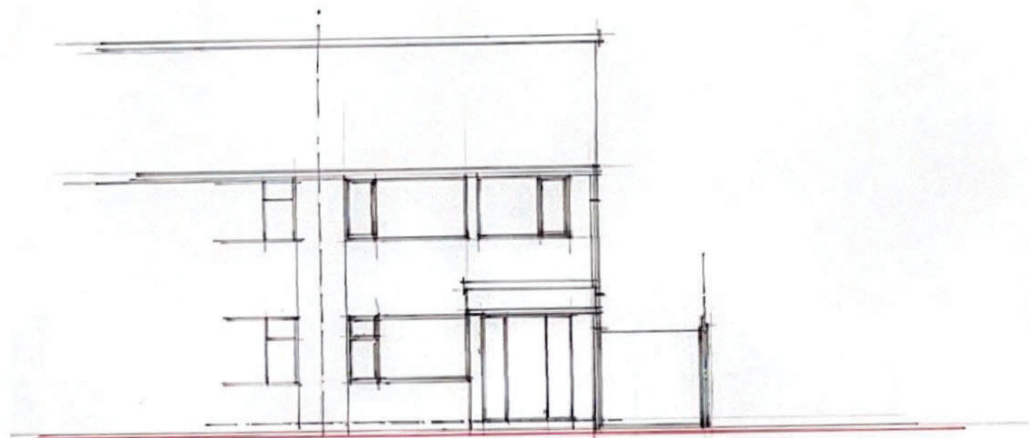

front elevation

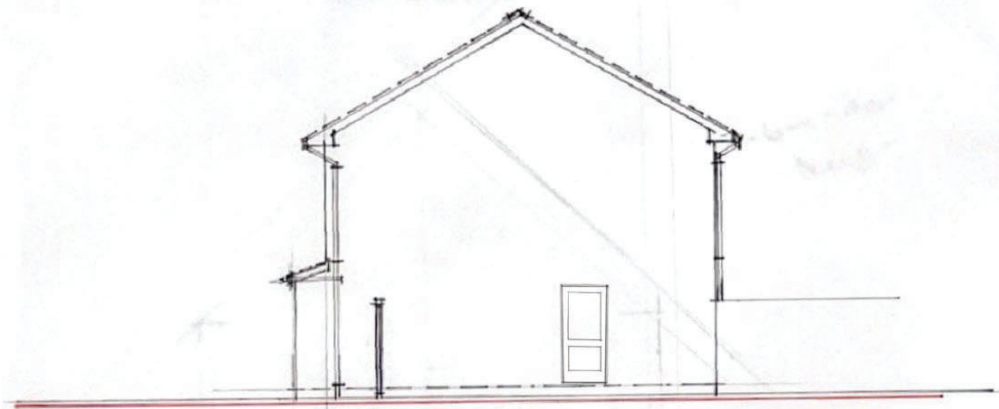

side elevation



rear elevation

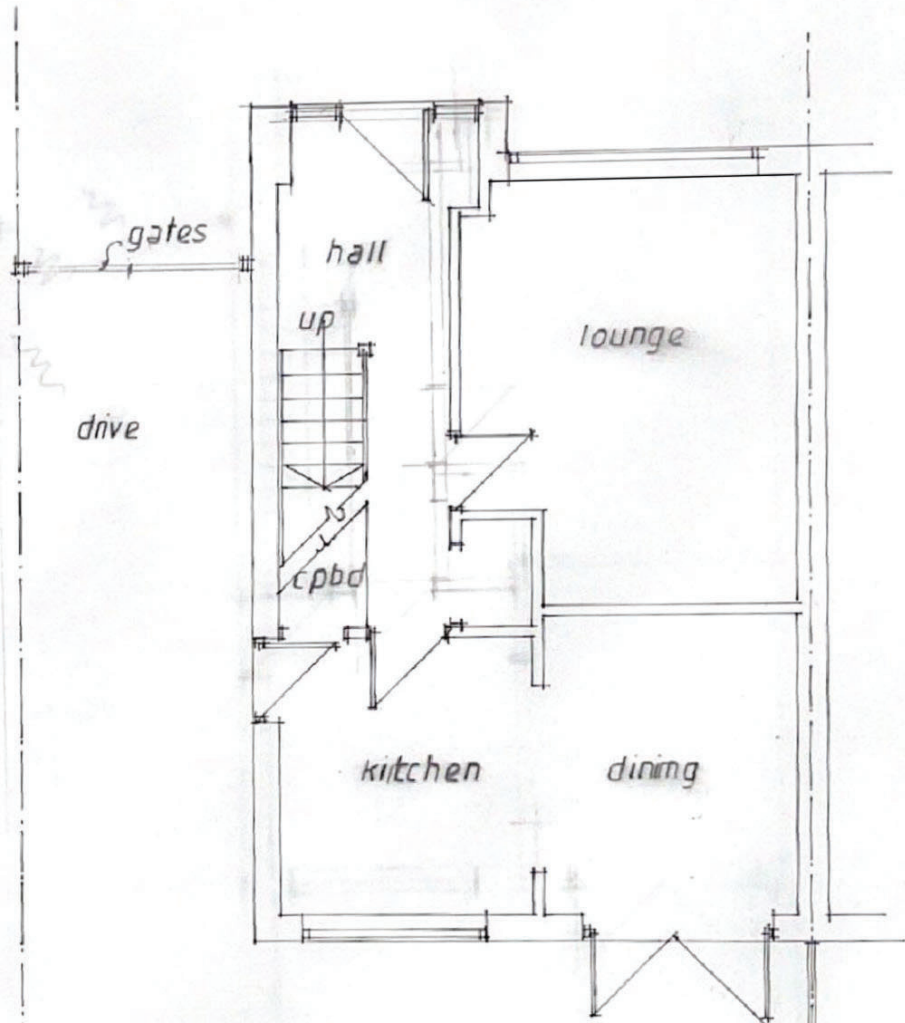

garden

alyndale
existing details
scale 1:50.1:100.

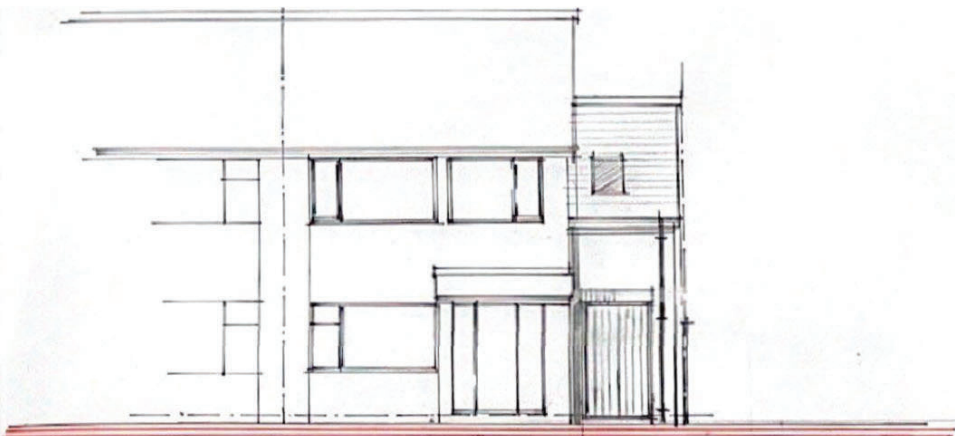

front elevation

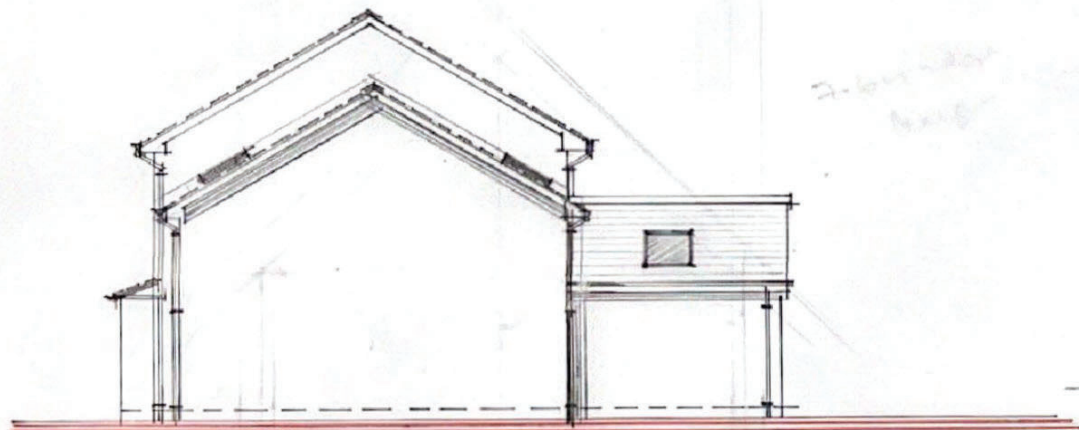

side elevation

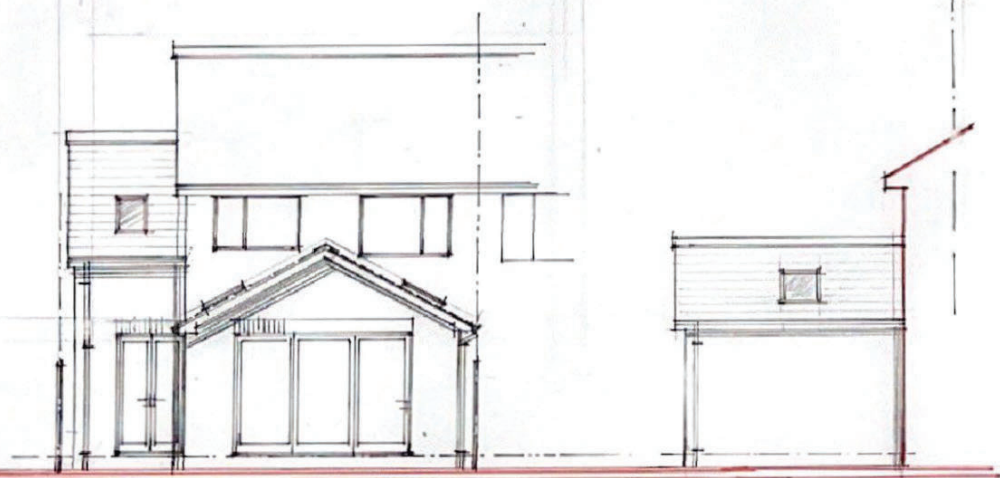

rear elevation

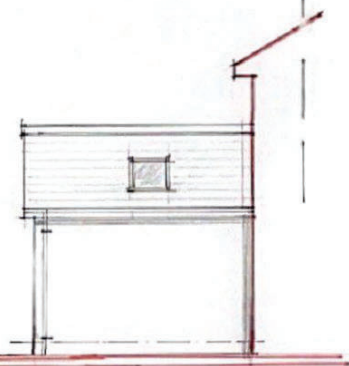

side elevation [part]

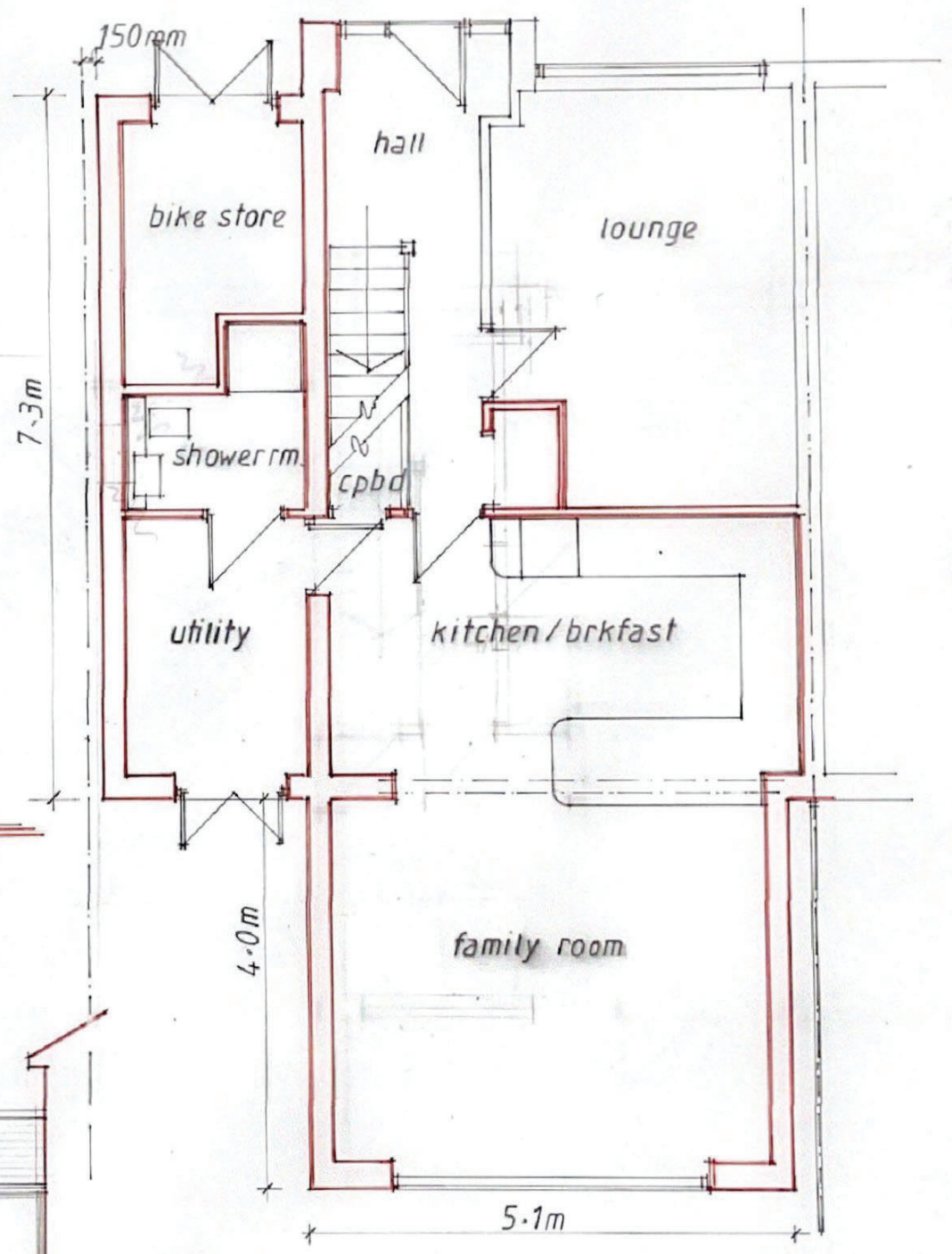

7.3m

4.0m

5.1m

150mm

bike store

shower rm

utility

hall

cpbd

kitchen / brkfast

lounge

family room

patio

alyndale
proposals
scale 1:50, 1:100

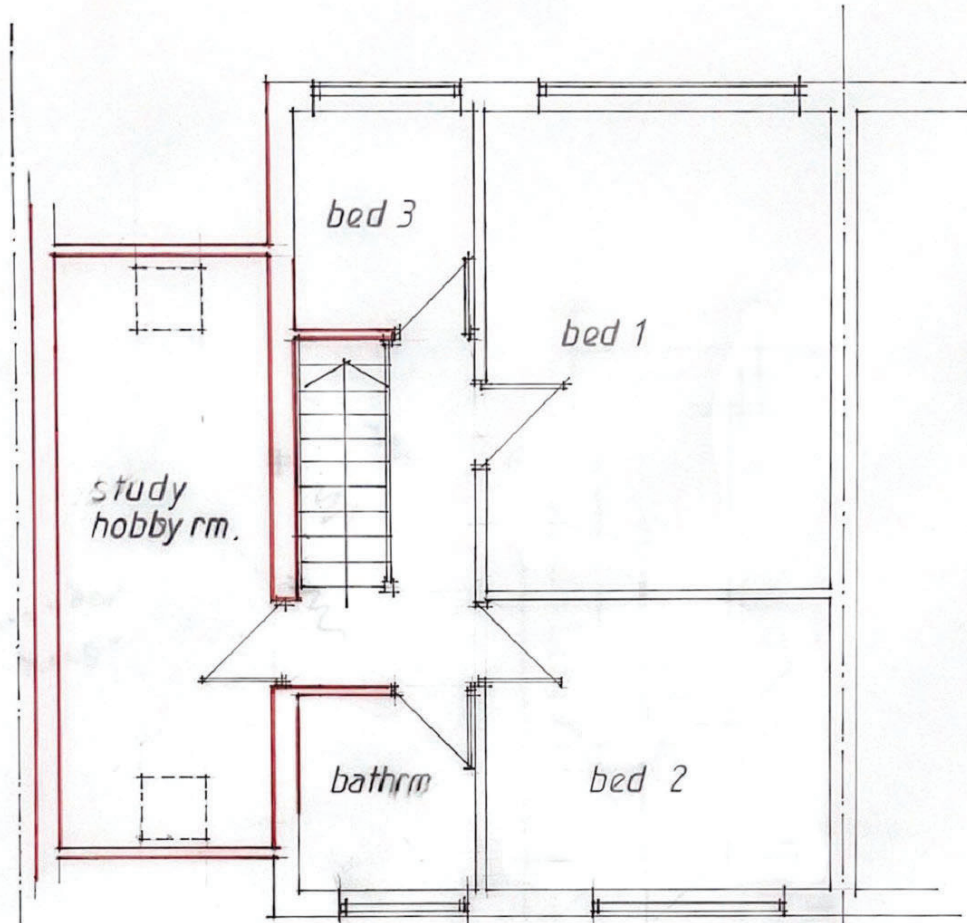

first floor plans

*alyndale
proposals
scale 1:50.*